



**PROGRAMMA INTEGRATO DI EDILIZIA RESIDENZIALE SOCIALE
RECUPERO E RIFUNZIONALIZZAZIONE
EX COMPARTO RURALE DA DESTINARE A
EDILIZIA RESIDENZIALE SOCIALE E SERVIZI
IN LOCALITA' GROMOLA DI CAPACCIO PAESTUM (SA)**

PROGETTO ESECUTIVO

Committente
Città di Capaccio Paestum
(Provincia di Salerno)

Sindaco
Avv. Francesco ALFIERI



Elaborato:

TAV. N. 4

INQUADRAMENTO TERRITORIALE

Scala: varie

Data: AGOSTO 2021

Progettisti

Ing. Giovanni Vito BELLO

Arch. Gerardina DI FILIPPO

Il R.U.P.

Ing. Federico TURI



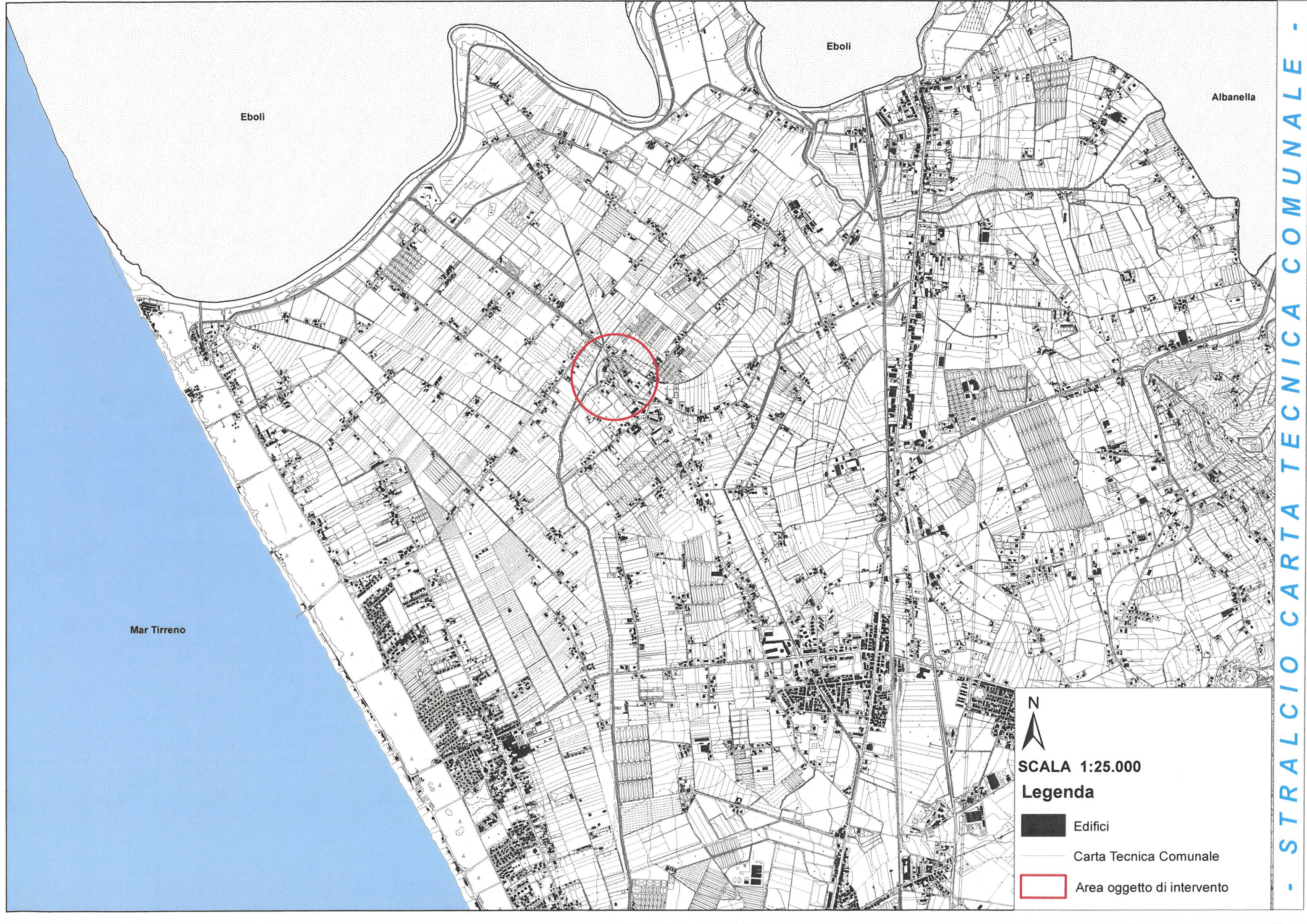

Eboli

Eboli

Albanella

Mar Tirreno



SCALA 1:25.000

Legenda



Edifici



Carta Tecnica Comunale



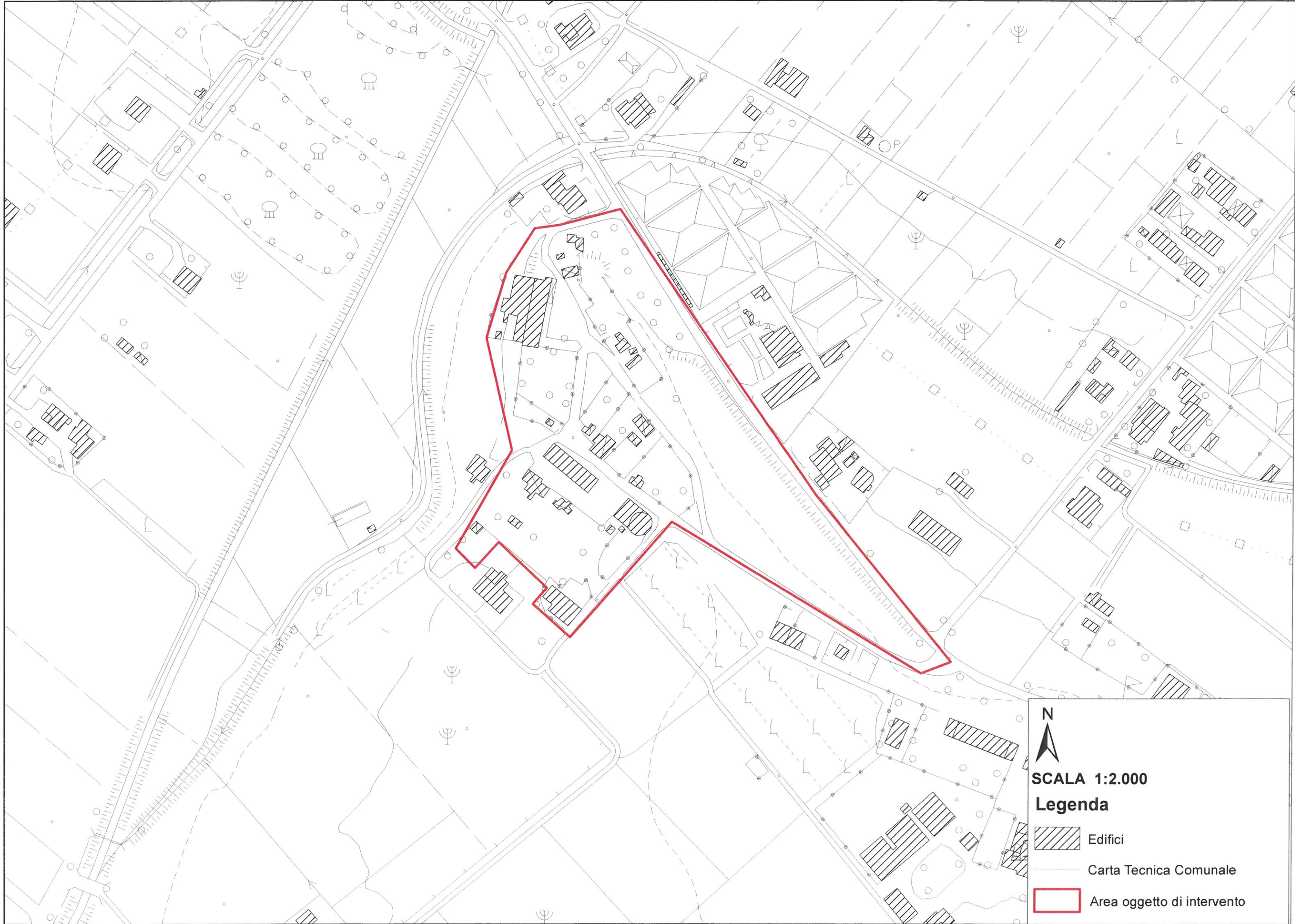

Area oggetto di intervento

- STRALCIO CARTA TECNICA COMUNALE -



SCALA 1:2.000

Legenda

-  Edifici
-  Carta Tecnica Comunale
-  Area oggetto di intervento

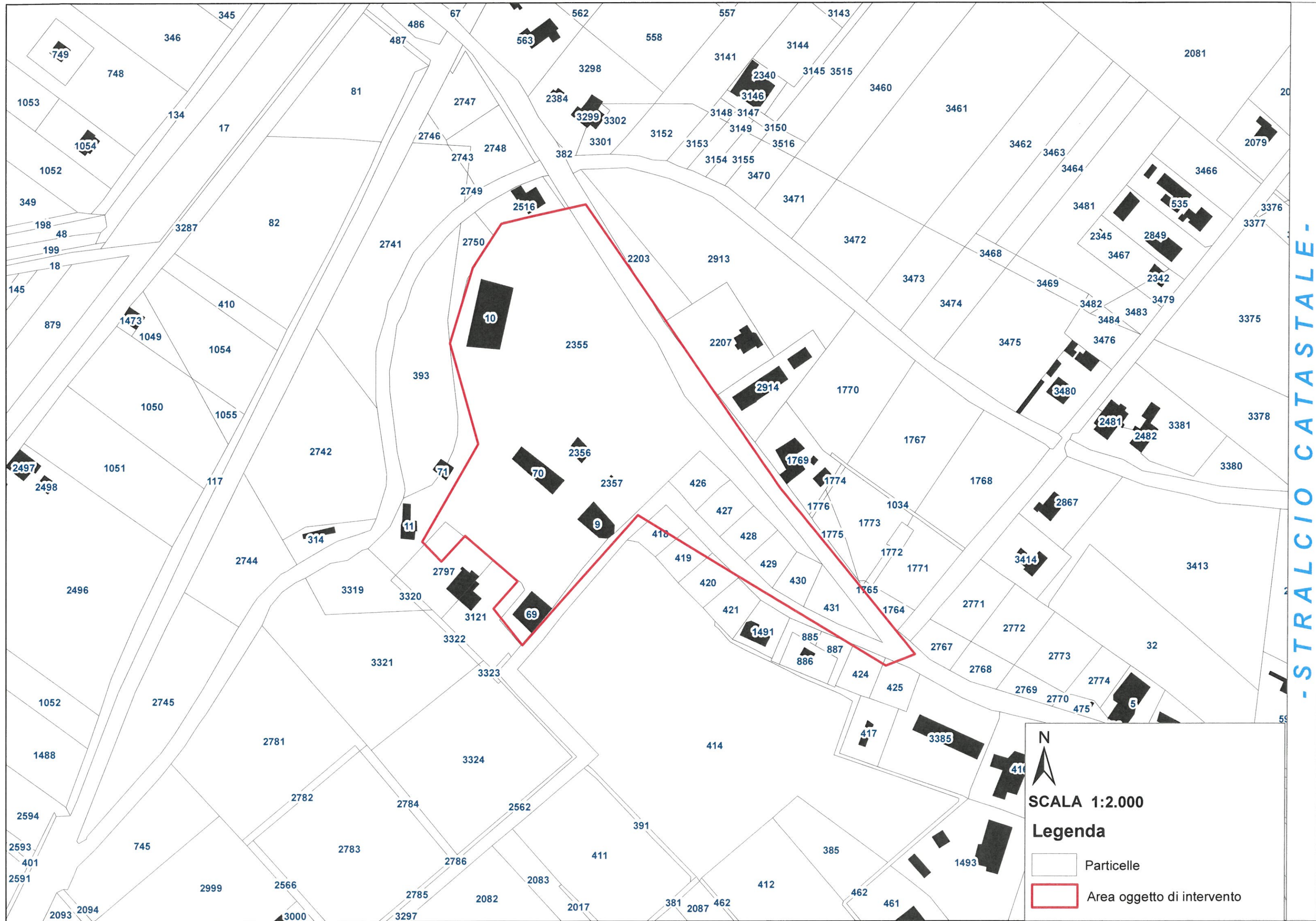

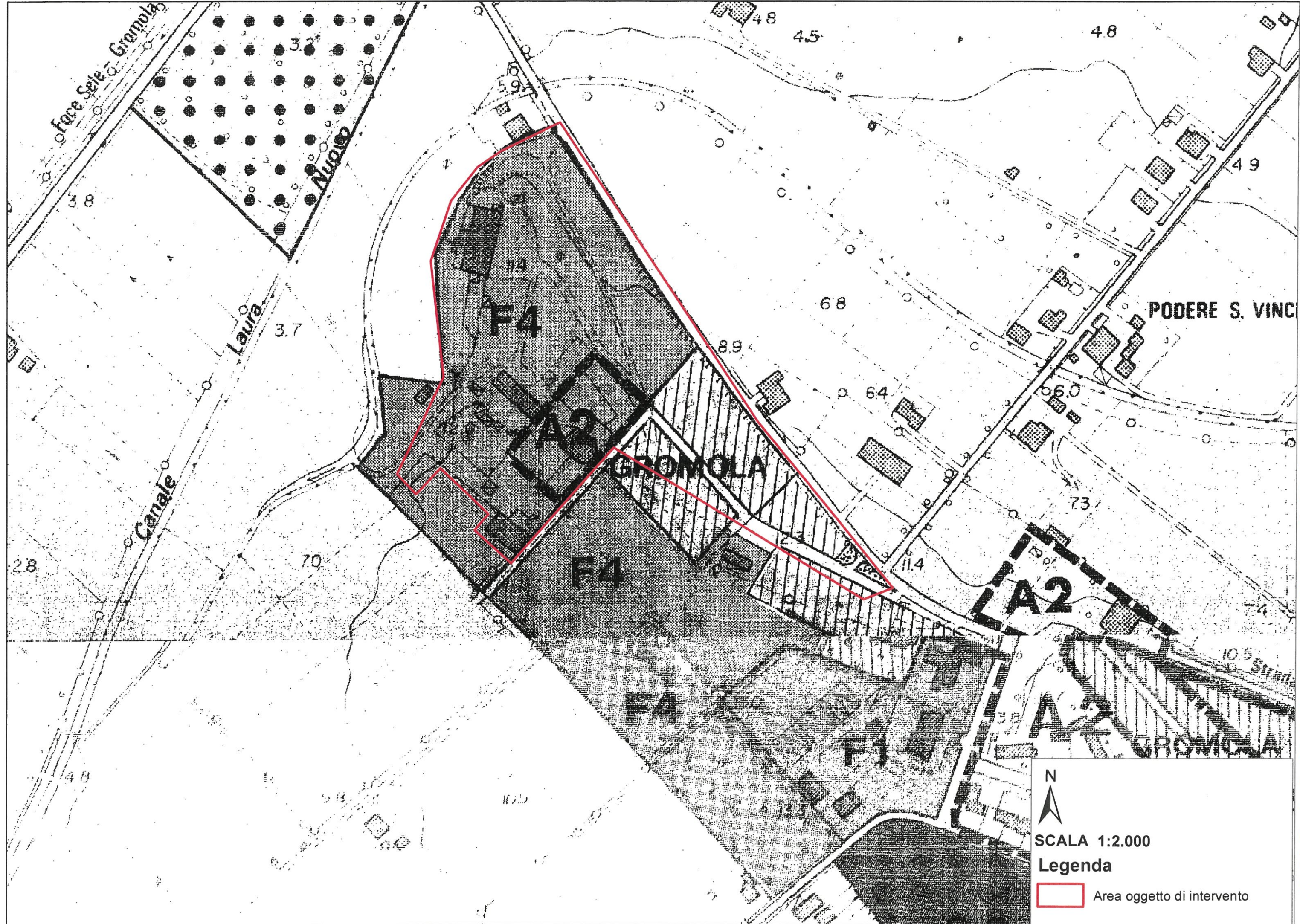

SCALA 1:2.000

Legenda

 Area oggetto di intervento

-STRALCIO PIANO REGOLATORE GENERALE-

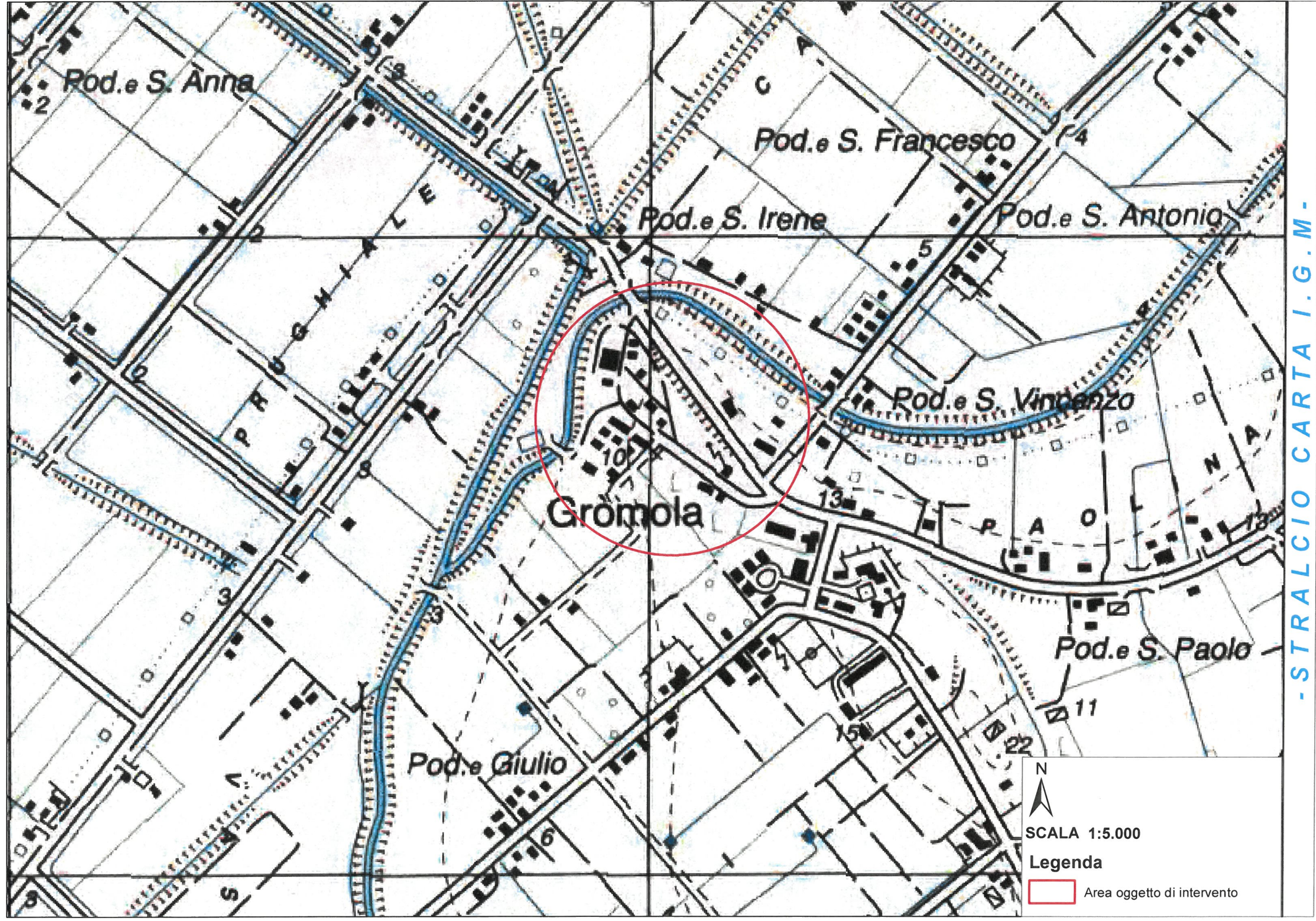

Pod. e S. Anna

Pod. e S. Francesco

Pod. e S. Irene

Pod. e S. Antonio

Pod. e S. Vincenzo

Gromola

Pod. e S. Paolo

Pod. e Giulio



SCALA 1:5.000

Legenda

 Area oggetto di intervento

-STRALCIO CARTA I.G.M.-

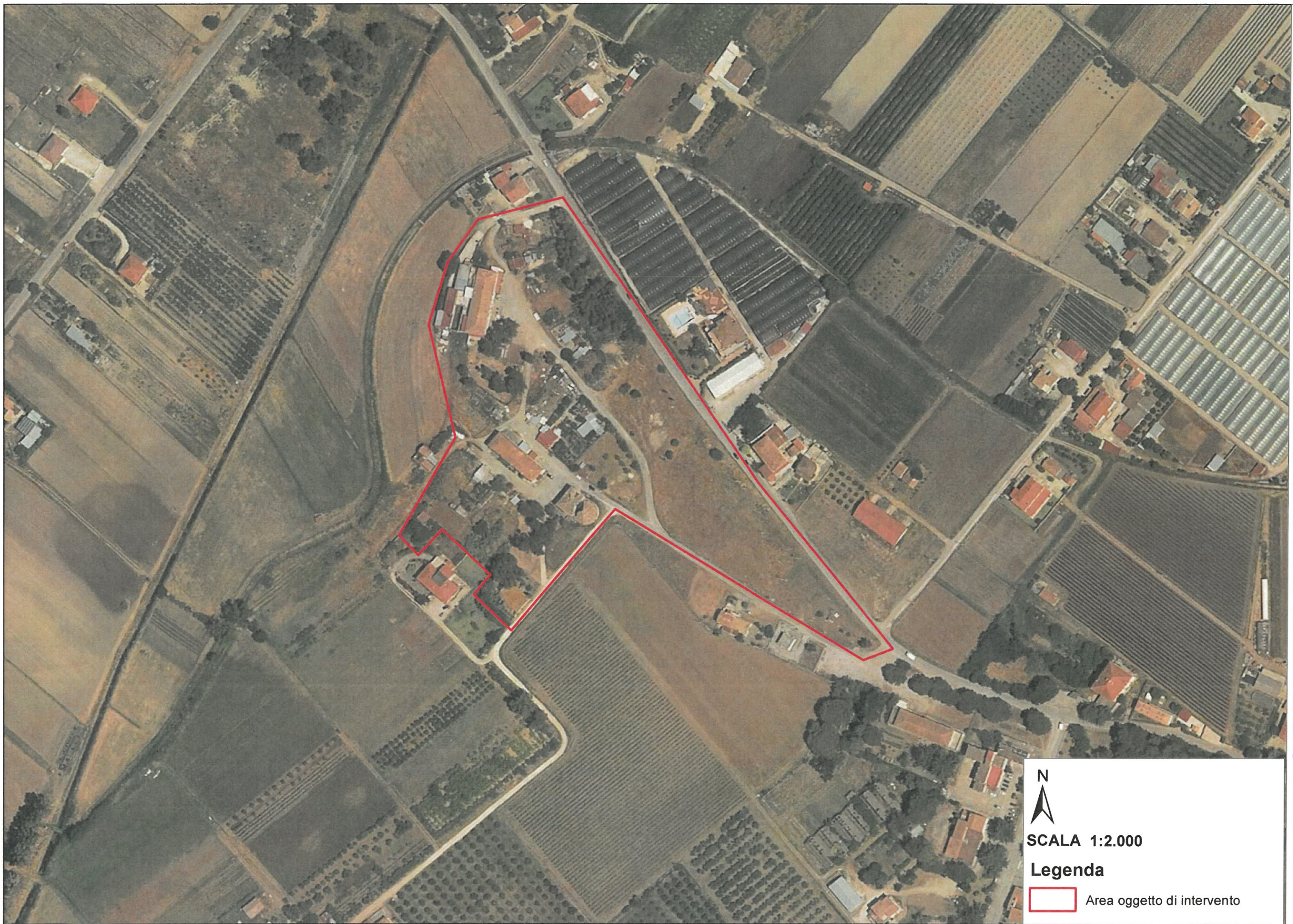

SCALA 1:2.000

Legenda



Area oggetto di intervento